

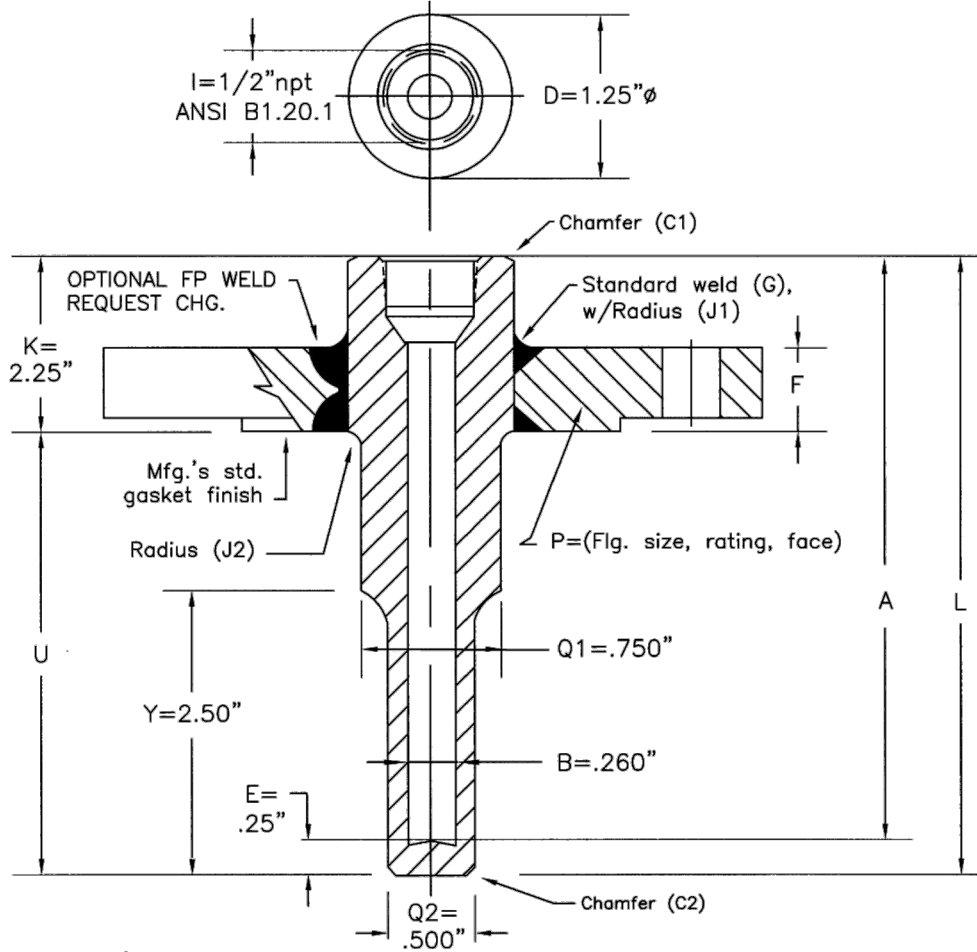

# THERMOCOUPLE TECHNOLOGY, INC.

**Flanged**  
Reduced  
.260" Bore



<p><b>Flanged: Stepped, .260" bore</b> <b>Style 10043</b></p> <p>See Note #2 &amp; #3 for flange rating &amp; facings.</p> <p>Specify flange size, rating &amp; face</p>	<p><b>1. STANDARD BIMET LENGTHS:</b></p> <table border="1"> <thead> <tr> <th>"A"</th> <th>"U"</th> <th>"L"</th> </tr> </thead> <tbody> <tr> <td>4"</td> <td>2</td> <td>4.25"</td> </tr> <tr> <td>6"</td> <td>4</td> <td>6.25"</td> </tr> <tr> <td>9"</td> <td>7</td> <td>9.25"</td> </tr> <tr> <td>12"</td> <td>10</td> <td>12.25"</td> </tr> <tr> <td>15"</td> <td>13</td> <td>15.25"</td> </tr> <tr> <td>18"</td> <td>16</td> <td>18.25"</td> </tr> <tr> <td>24"</td> <td>22</td> <td>24.25"</td> </tr> </tbody> </table>	"A"	"U"	"L"	4"	2	4.25"	6"	4	6.25"	9"	7	9.25"	12"	10	12.25"	15"	13	15.25"	18"	16	18.25"	24"	22	24.25"
"A"	"U"	"L"																							
4"	2	4.25"																							
6"	4	6.25"																							
9"	7	9.25"																							
12"	10	12.25"																							
15"	13	15.25"																							
18"	16	18.25"																							
24"	22	24.25"																							
	<p><b>2. STANDARD FLANGE RATINGS:</b> 150#, 300#, 600#, 900/1500#, 1500#, 2500#</p> <p><b>3. STANDARD FLANGE FACINGS</b> RF: Raised FF: Flat Face RTJ: Ring Type Joint</p> <p><b>4. TOLERANCES:</b> Reference document: Series F &amp; PFD</p>																								

**STYLE 10043**

Thermocouple Technology, Inc.  
350 New Street  
Quakertown, Pa 18951  
Phone: 215-529-9394 FAX: 215-529-9397 www.tteconline.com